

SOLD



8/11 Peninsular Drive, Surfers Paradise

Welcome to 'The Townhouses'. A conveniently located waterfront complex only minute's walk to the beach and Surfers Paradise shopping, dining and entertainment precinct which offers many restaurants, cafes, shops, beachside markets and G-Link light rail.

Situated in a small complex of only 14 townhouses this single level two-bedroom property is the ideal investment property or the perfect property for an owner occupier being so close to world class amenities.

The Property In Detail:

- * Single level.
- * Open plan living....

...

2  1  1 

Price: Undisclosed

View: <https://remaxpropertycentre.com.au/7624202>

Danny Woolbank

M 0414 946 127



Alex Wohler

0490 320 818



RE/MAX Property Centre

Shop 6/110 Monaco Street

07 5629 7735

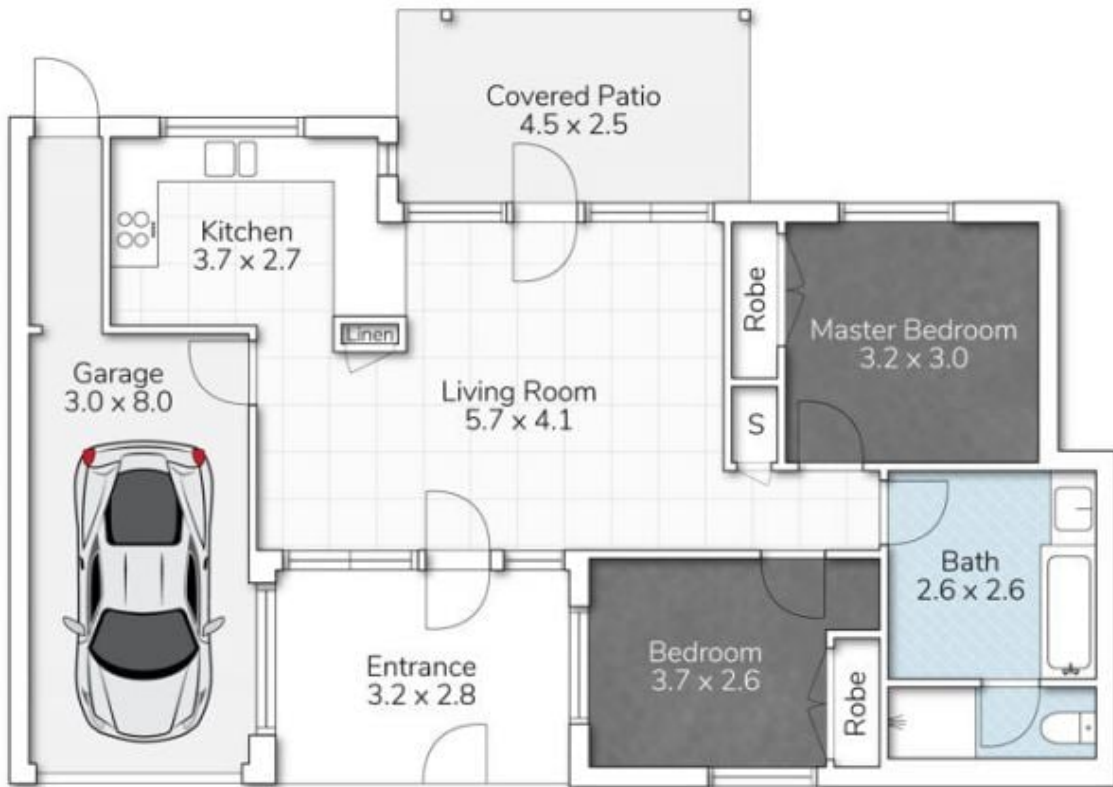

8-11 PENINSULAR DRIVE, SURFERS PARADISE

This floor plan is for marketing purposes only. Dimensions and layout are approximate. Mountfort Media gives no guarantee or warranty over the accuracy of this plan.



| | |
|----------------|-------------------|
| INTERNAL AREA: | 82M ² |
| EXTERNAL AREA: | 204M ² |
| TOTAL AREA: | 302M ² |
| | |
| 2 | 1 |