

SOLD



8/11 Peninsular Drive, Surfers Paradise

Welcome to 'The Townhouses'. A conveniently located waterfront complex only minute's walk to the beach and Surfers Paradise shopping, dining and entertainment precinct which offers many restaurants, cafes, shops, beachside markets and G-Link light rail.

Situated in a small complex of only 14 townhouses this single level two-bedroom property is the ideal investment property or the perfect property for an owner occupier being so close to world class amenities.

The Property In Detail:

- * Single level.
- * Open plan living....

...

2  1  1 

Price: Undisclosed

View: <https://remaxpropertycentre.com.au/7624202>

Danny Woolbank

M 0414 946 127



Alex Wohler

0490 320 818



RE/MAX Property Centre

Shop 6/110 Monaco Street

07 5629 7735

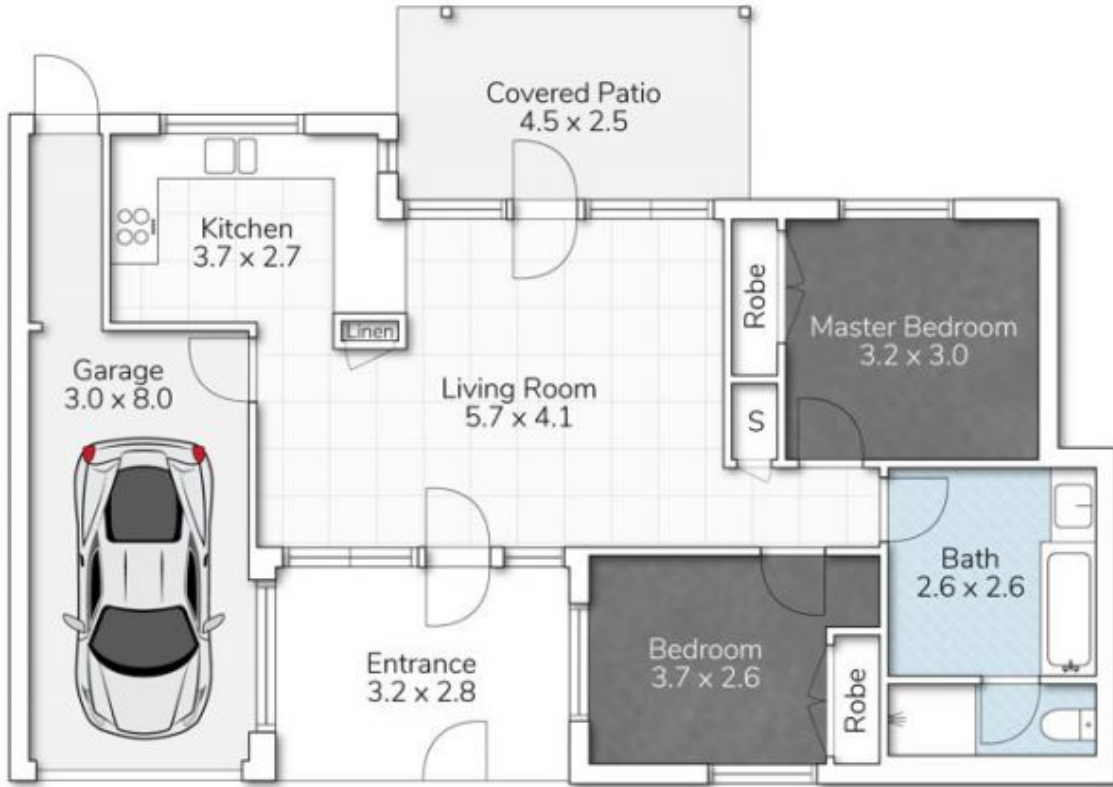

8-11 PENINSULAR DRIVE, SURFERS PARADISE

This floor plan is for marketing purposes only. Dimensions and layout are approximate. Mountfort Media gives no guarantee or warranty over the accuracy of this plan.



INTERNAL AREA:	82M ²
EXTERNAL AREA:	20M ²
TOTAL AREA:	102M ²
2	1