

FOR SALE



16 Golden Crescent, Southport

Situated on a 534m2 block backing onto the Ulrick Family Park and Canal directly linked to the Main River. The property is only minutes to T.S.S, Southport Park Shopping Centre, Gold Coast Beaches, Public and Private Hospitals and Griffith University.

This home generates plenty of natural light with many great features:

- * Beautifully renovated kitchen.
- * Multiple living areas.
- * 3 large bedrooms, all with built in robes.
- * Master with ensuite and large walk in robe.
- * Functional large bathroom and separate toilet....

...

3  2  2 

Price: Offers Above \$995,000
View: <https://remaxpropertycentre.com.au/6700808>

Jordan Marshall
M 0452 225 644



Alex Wohler
0490 320 818



RE/MAX Property Centre

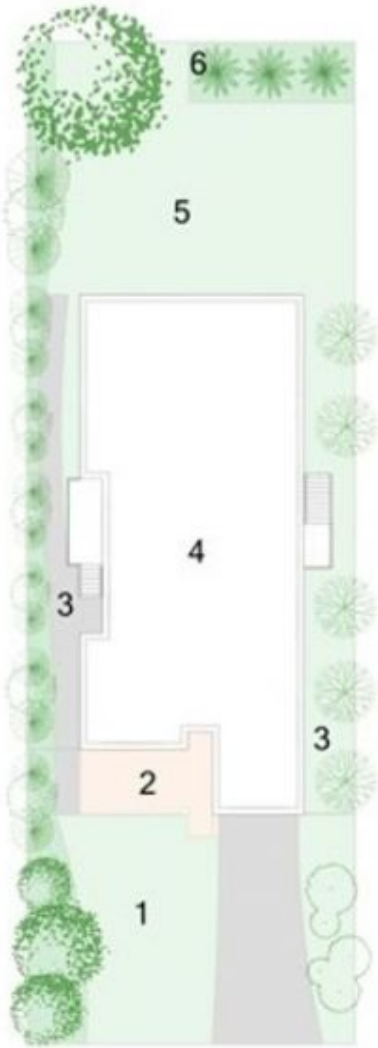

Legend:

- 1 - Front Yard
- 2 - Outdoor Patio
- 3 - Side Access
- 4 - Existing Home
- 5 - Back Yard
- 6 - Vege Garden



Ground Floor Plan