RE/MAX

SOLD

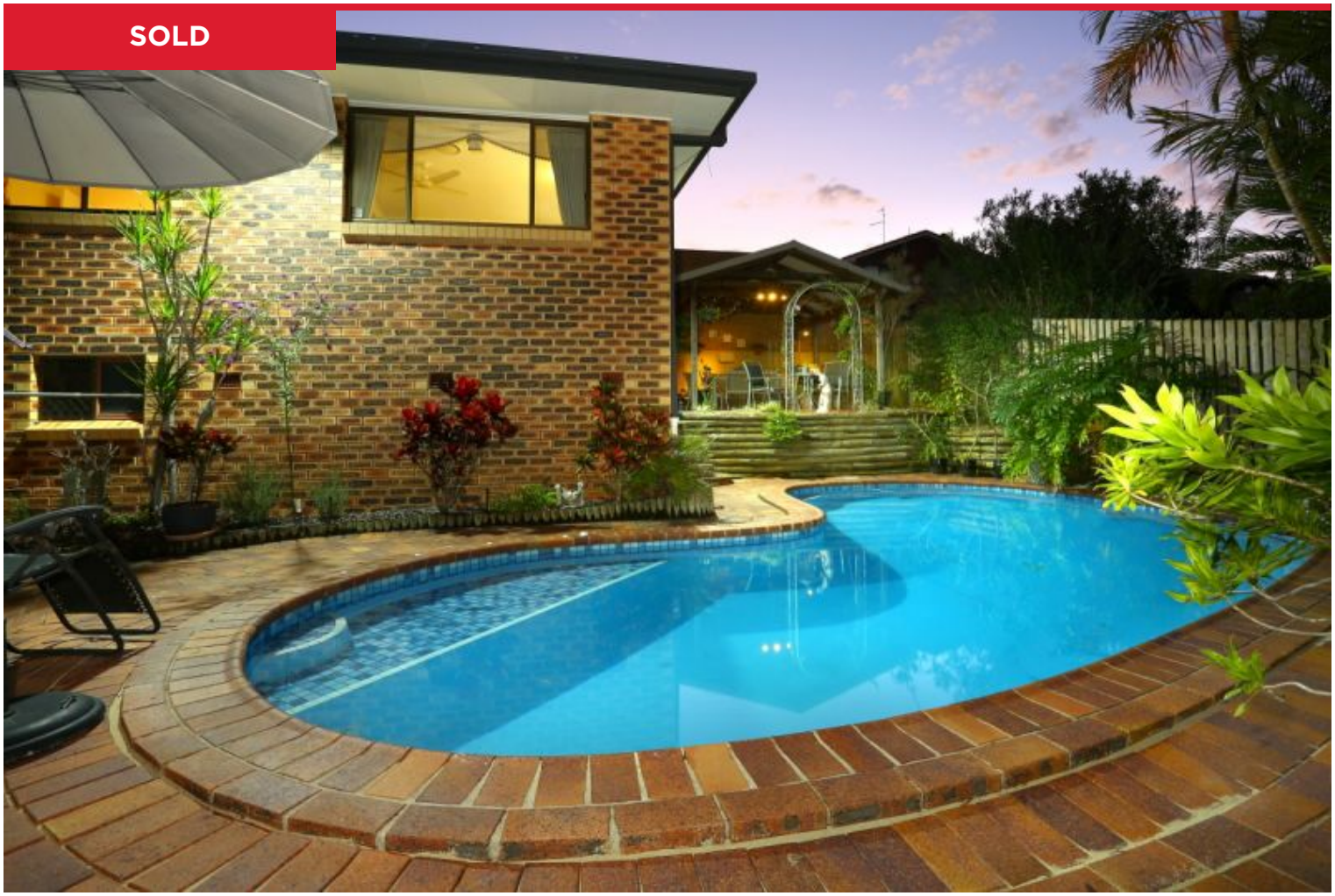

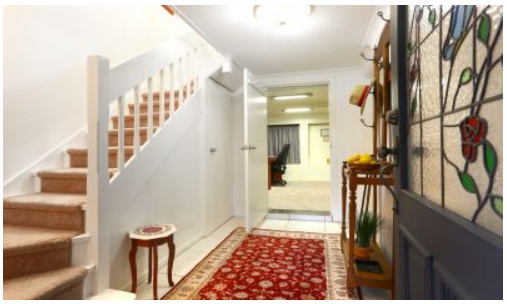

10 Loweana Street, Southport

4 2 2

Occupied and loved by the current owners since 1979 and never been offered to the market. Now is your chance to secure a captivating family home offering everything you have wanted in a property.
Nestled in a highly sought after pocket of Southport, this home is conveniently located only minutes to Schools, Southport Park Shopping Village, Ashmore Plaza Shopping Centre, sporting grounds, Gold Coast University Hospital and Griffith University.
Thoughtfully laid out from day one offering an elevated living room with skyline views, beautifully manicured gardens, entertainment area and swimming pool ideal for entertaining friends and family....
...

Price: $660,000
View: https://remaxpropertycentre.com.au/5714382

Alex Wohler
M 0490 320 818

Danny Woolbank
0414 946 127

RE/MAX Property Centre

Shop 6/110 Monaco Street
07 5629 7735

FIRST FLOOR PLAN

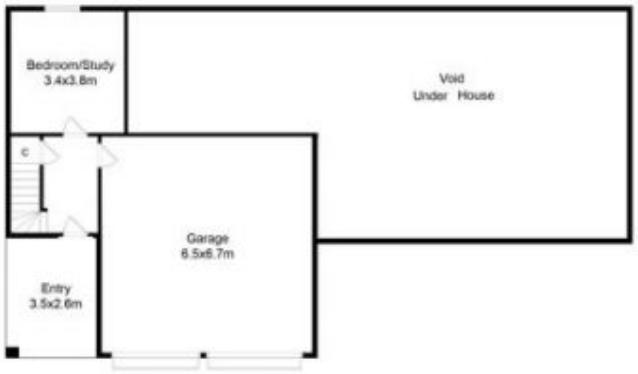

GROUND FLOOR PLAN

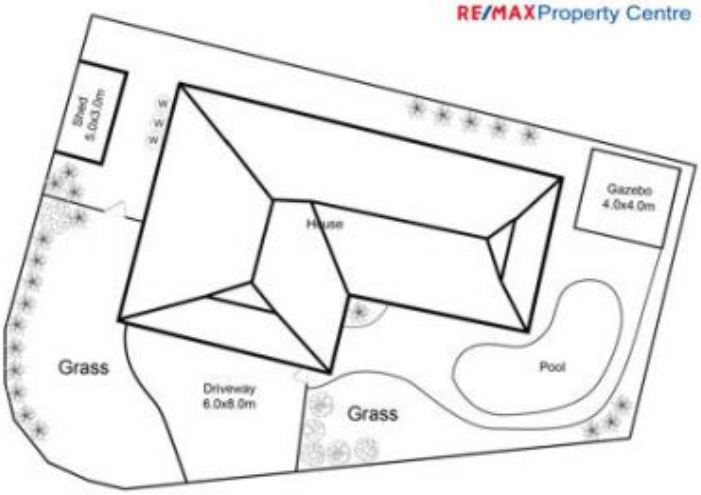

SITE PLAN

This floor plan including furniture, fixture measurements and dimensions are approximate and for illustrative purposes only.
Pro Vision Image gives no guarantee, warranty or representation as to the accuracy and layout.
All enquiries must be directed to the agent, vendor or party representing this floor plan.

Internal Floor Area .....approx..... 234m^2
Land Area .....approx..... 630m^2