RE/MAX

SOLD

11 Noosa Place, Bohle Plains

4 2 2

They say bigger isn't always better but we beg to differ! Bigger bedrooms mean more room for the kids to spread out. Grand hallways and soaring cathedral ceilings really set a home apart from the rest... And what do we find North Queenslanders want more than anything else? Fantastic outdoor entertaining options. Our immaculate home on 983m2 at 11 Noosa Place has all of this and more. You simply won't find bigger better value anywhere.
Thinking of inviting 50 of your best friends and family members over to enjoy the ultimate pool party? You'll certainly need a BIG back yard.. with a massive covered patio on the shaded side of the house, fully glass-fenced saltwater pool, and large council approved poolside cabana complete with automatic sunshade.. there is a chance your guests will never ...

Price: Undisclosed

View: https://remaxpropertycentre.com.au/5713346

Danny Woolbank
M 0414 946 127
RE/MAX Property Centre

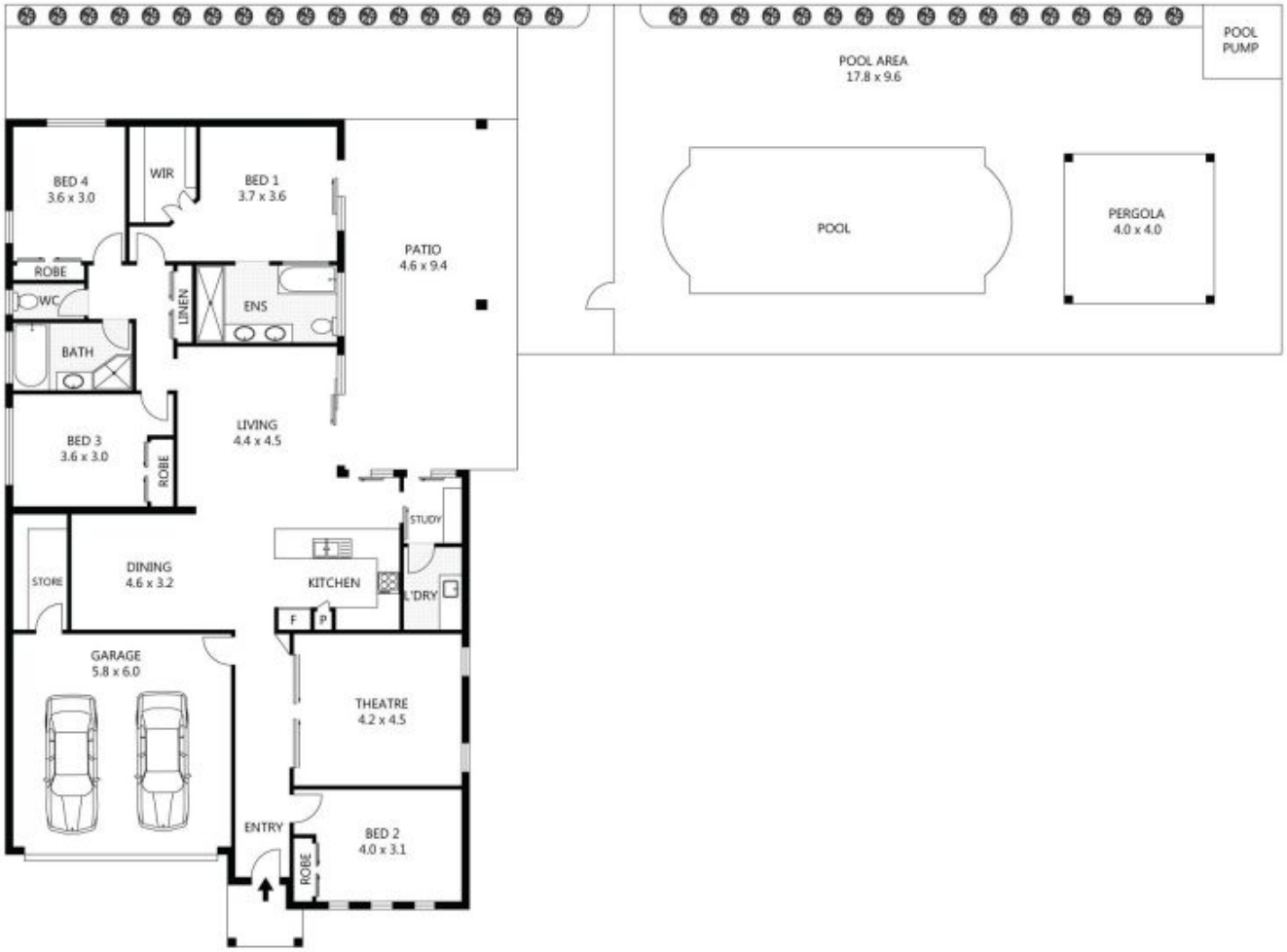

TOTAL UNDER ROOF	-	250m²
GARAGE	-	35m²
RESIDENCE	-	207m²
PATIO	-	43m²
POOL AREA	-	166m²

0 1 2 3 4 5

Scale in metres. Indicative only. Dimensions are approximate. All information contained herein is gathered from sources we believe to be reliable. However we cannot guarantee its accuracy and interested parties should rely on their own enquiries.

11 Noosa Place, Bohle Plains