RE/MAX

SOLD

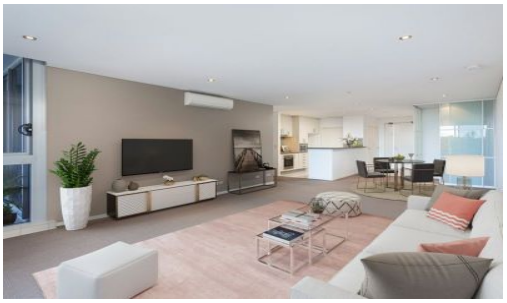

502/4 Como Street, Southport

2 2 1

An amazing Gold Coast beachside lifestyle awaits the lucky purchaser of this quiet but centrally located two-bedroom, two-bath, generously sized 146sqm apartment with a sizeable media room/study. A gated car space and private secure storage area make this a fabulous and complete package of 182sqm.
Both bedrooms, lounge, dining and entry have water views and lead onto a full-length balcony. A well-appointed galley kitchen, with gas and stainless steel appliances, is centrally located in front of a hidden, large laundry.
The open plan allows for cooling water breezes to circulate throughout the apartment, though air-conditioning units are conveniently fitted....
...

Price: Undisclosed

View: https://remaxpropertycentre.com.au/5651655

Admin PC

M

RE/MAX Property Centre