

SOLD



4/22 Peninsular Drive, Surfers Paradise

WOW - You had better be quick for this one. Conveniently located only minute's walk to the beach and Surfers Paradise shopping, dining and entertainment precinct which offers many restaurants, cafes, shops, beachside markets and G-Link light rail.

Small complex of only 5 units, this property has many great features -

- * Spacious open plan living and dining area.
- * New kitchen with stone benchtops.
- * 3 bedrooms. The master features a fully renovated ensuite and balcony access.
- * 2 well presented bathrooms....

...

3  2  1 

Price: \$430,000

View: <https://remaxpropertycentre.com.au/5057017>

Danny Woolbank

M 0414 946 127



KB Seo

0431 142 818



RE/MAX Property Centre

Shop 6/110 Monaco Street

07 5629 7735

LA 

SOMBRA

Surfers Paradise

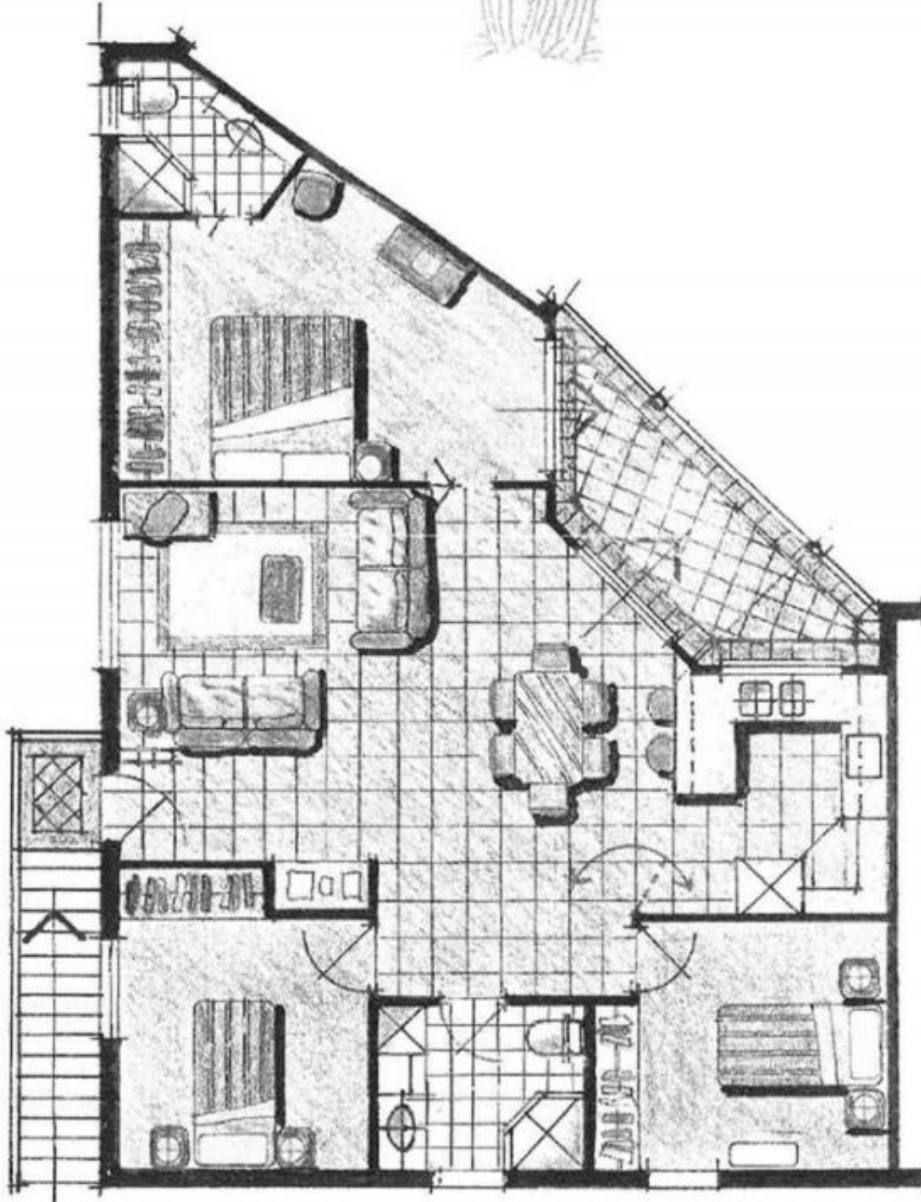

Unit 4 Type B 1st Floor



CAPITAL
GROWTH
PROPERTIES