RE/MAX

SOLD

3 Darnay Road, Broadbeach Waters

3 2 2

WOW - You had better be quick for this one.
Conveniently located close to local shops, cafes, restaurants and only minutes to Q Super Centre, Pacific Fair, The Broadbeach entertainment precinct, G-link Light rail station, stunning beaches and schools.
Generating plenty of natural light and cool breezes this home has many stunning features -
* White porcelain tiles thought out.
* Open plan living area.
* Separate dining room.
* Family room opening onto the outdoor entertainment area.
* Beautiful new kitchen with stone bench tops and quality appliances....
...

Price: Undisclosed

View: https://remaxpropertycentre.com.au/4873696

Danny Woolbank
M 0414 946 127

KB Seo
0431 142 818

RE/MAX Property Centre

Shop 6/110 Monaco Street
07 5629 7735

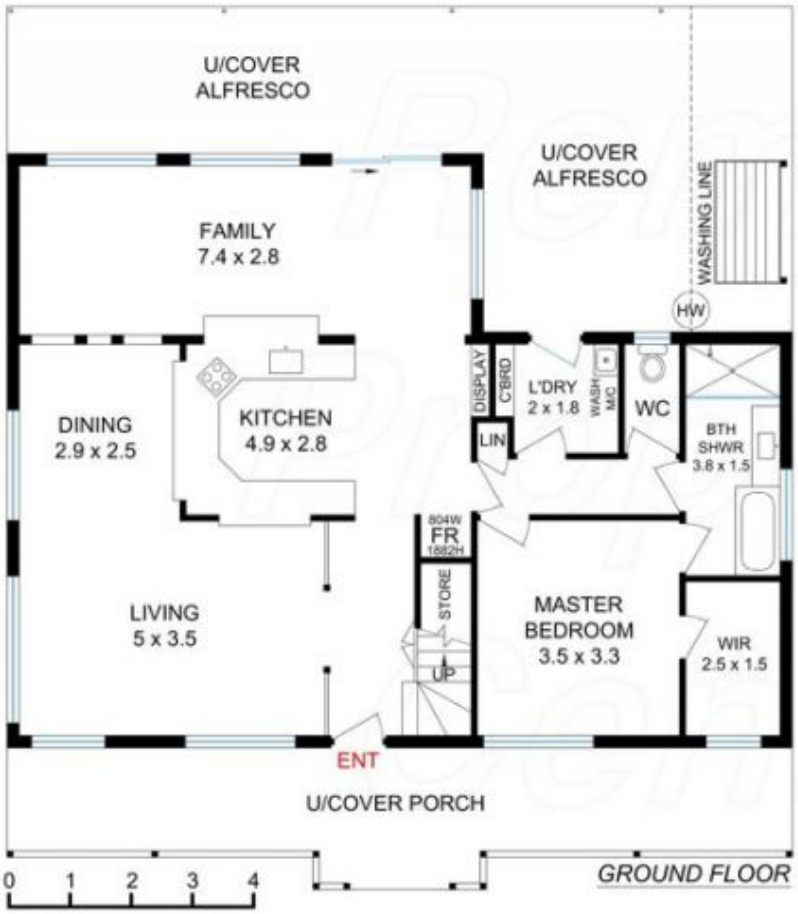

Land Size 600m²

Ceiling Height 2.4m - 3.1m

Internal Ground Floor Area 101.1m²
Intl Upper Floor Area 47m²
Combined 148.1m² or 15.9sqs

Alfresco Areas 45.6m²
Carport 11.8m x 3.5m / 39.5m²
Shed/Garage 5.8m x 3m/ 17.4m²
Porch 24.4m²

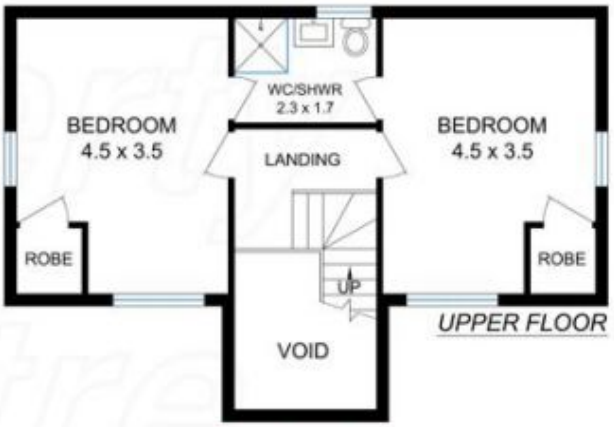

Total Floor Area
275m² or 29.6sqs

3 DARNAY ROAD,
BROADBEACH WATERS 4218

RE/MAX Property Centre

Gold Coast Floor Plans 0435 252505

Scale in Meters. Dimensions are approximate. Whilst every care has been made we cannot guarantee its 100% accuracy and interested persons should rely on their own enquiries